

REFER TO DELIVERY SHEET SEQ NO. FOR CORRESPONDING UNIT LOCATION

MAGENTA NUMBERS = BASE UNIT OR FULL HEIGHT LARDER UNITS

ORANGE NUMBERS = WALL UNITS/ HIGH LEVEL BRIDGING UNITS

17, 18, 19, 20, 21. - REBATED SOFFIT PANEL & LED LIGHTS FOR LED LIGHTS TO UNDERSIDE OF WALL UNITS

57, 59, 60, 61, 62 - . REBATED SOFFIT PANEL & LED LIGHTS FOR LED TO UNDERSIDE OF BRIDGING UNITS

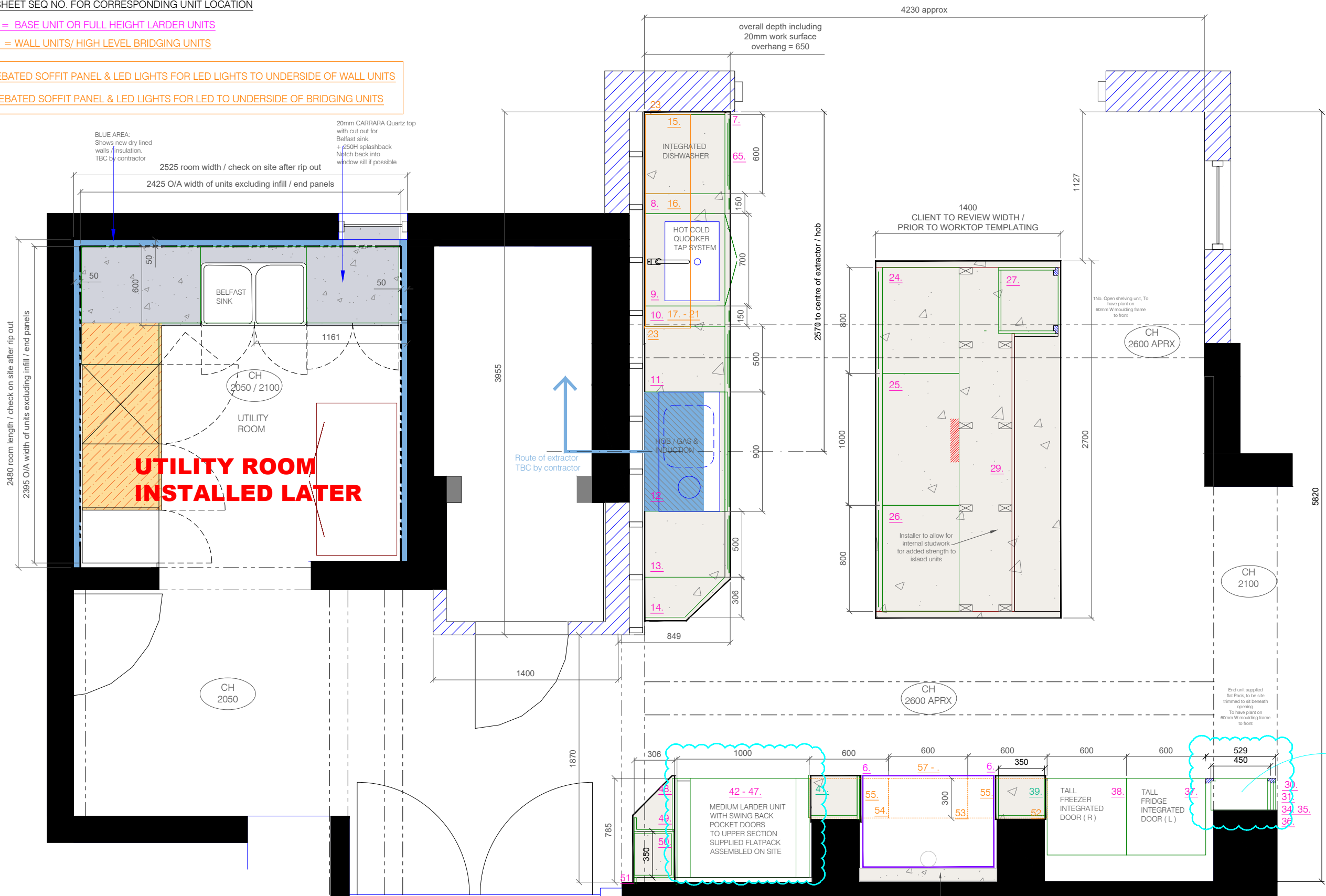

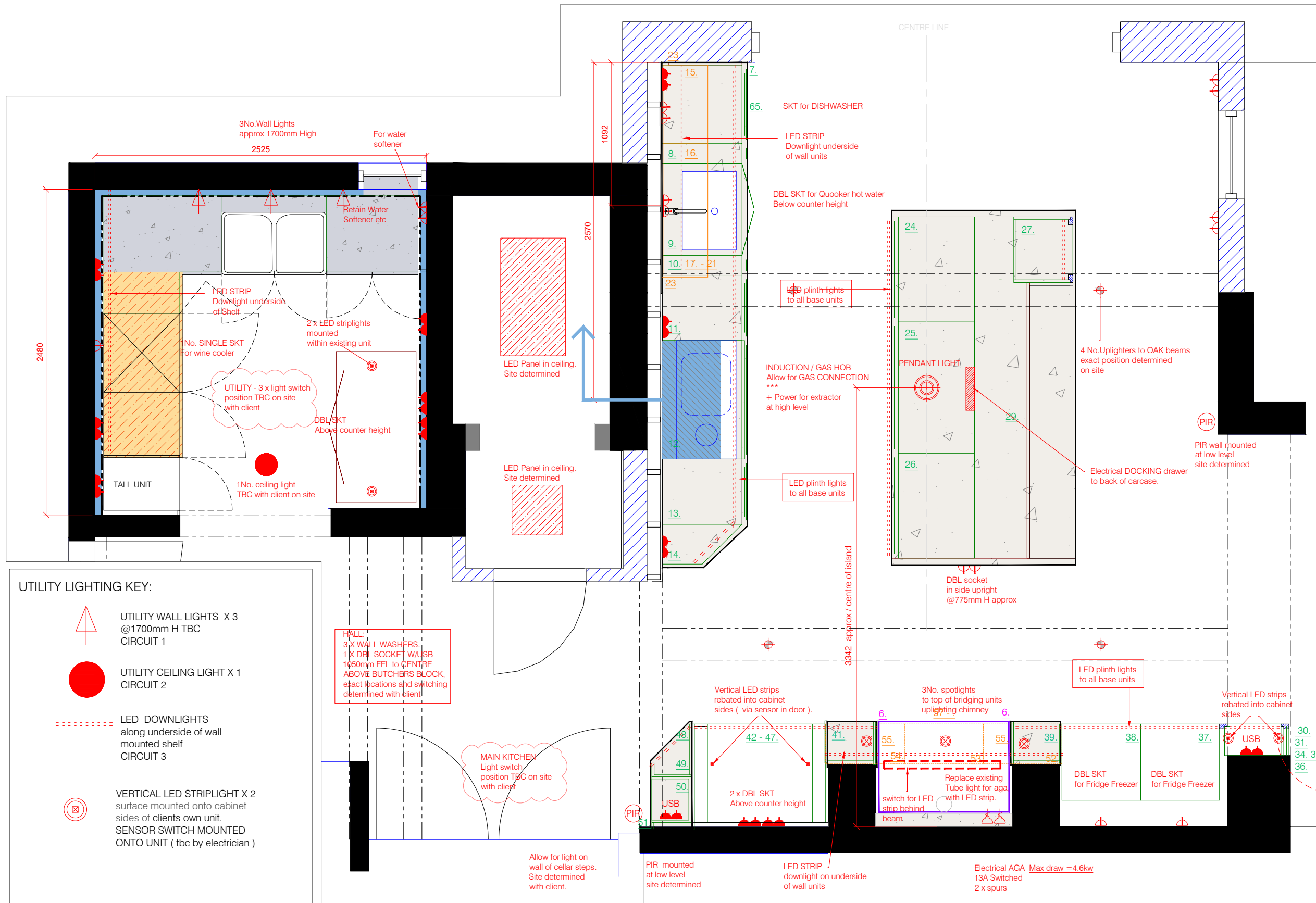

KITCHEN LIGHTING ELECTRICITY LAYOUT KEY:

- SINGLE socket
300mm FFL to centre
- DBL socket
300mm FFL to centre
775mm - island
- DBL socket
1050mm FFL to centre
- USB
DBL socket w/ USB PORT
- ELEC CONNECTION FOR EXTRACTOR.
1650mm High TBC on site
- 2 x spurs for AGA
- KITCHEN PENDANT LIGHT X 1
CIRCUIT 1
- Directional SPOT LIGHTS
to roof beams x 4
CIRCUIT 2
- SPOT UPLIGHTS X 3.
TO TOP OF BRIDGING UNITS
CIRCUIT 3
- LED SOFFIT DOWNLIGHTS
along underside of kitchen wall
units & aga bridging units
CIRCUIT 4
- LED PLINTH LIGHTS
along underside of all
kitchen units
VIA PIR
- Passive Infrared
Sensor x 2, suggested
position shown, TBC wall OR
ceiling mounted
TBC on site.
- ****Allow for switch on
circuit to turn off sensor
activation when client wishes.
- VERTICAL LED STRIPLIGHT X 2
rebated into cabinet sides of
open wall unit
SWITCH MOUNTED ONTO UNIT
- Electrical docking drawer

UTILITY LIGHTING KEY:

- UTILITY WALL LIGHTS X 3
@1700mm H TBC
CIRCUIT 1
- UTILITY CEILING LIGHT X 1
CIRCUIT 2
- LED DOWNLIGHTS
along underside of wall
mounted shelf
CIRCUIT 3
- VERTICAL LED STRIPLIGHT X 2
surface mounted onto cabinet
sides of clients own unit.
SENSOR SWITCH MOUNTED
ONTO UNIT (tbc by electrician)

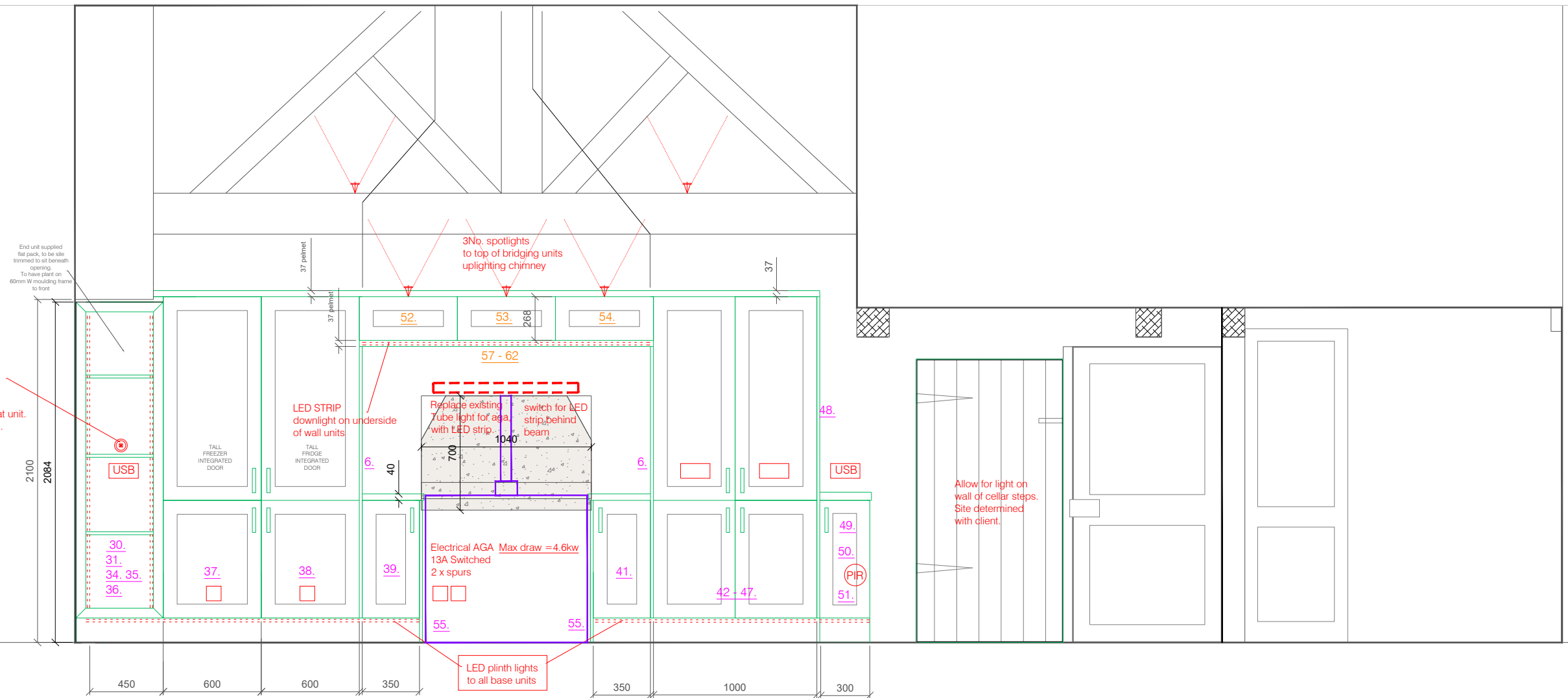

ELEVATION A

<p>South Oxfordshire Business Centre, Lower Road, Garsington, Oxfordshire, OX44 9DP Tel: 01865 368810 - E: info@instil-design.co.uk</p>	DATE: 08-07-22	PAGE SIZE: A3	DISCLAIMER: These are design drawings only for guidance, all dimensions to be checked on site by contractor. Floor plans and elevations are intended to give a general indication of the proposed layout only. Please check all dimensions on site. If in doubt please call the showroom 01865 368810. INSTIL DESIGN.				Revision D	UTILITY ROOM UPDATED. 08/09/22
	SCALE: 1/30	DWG TITLE: Elevation A	PROJECT: KITCHEN	DWG No:	DRAWN BY: M.E	CLIENT:		

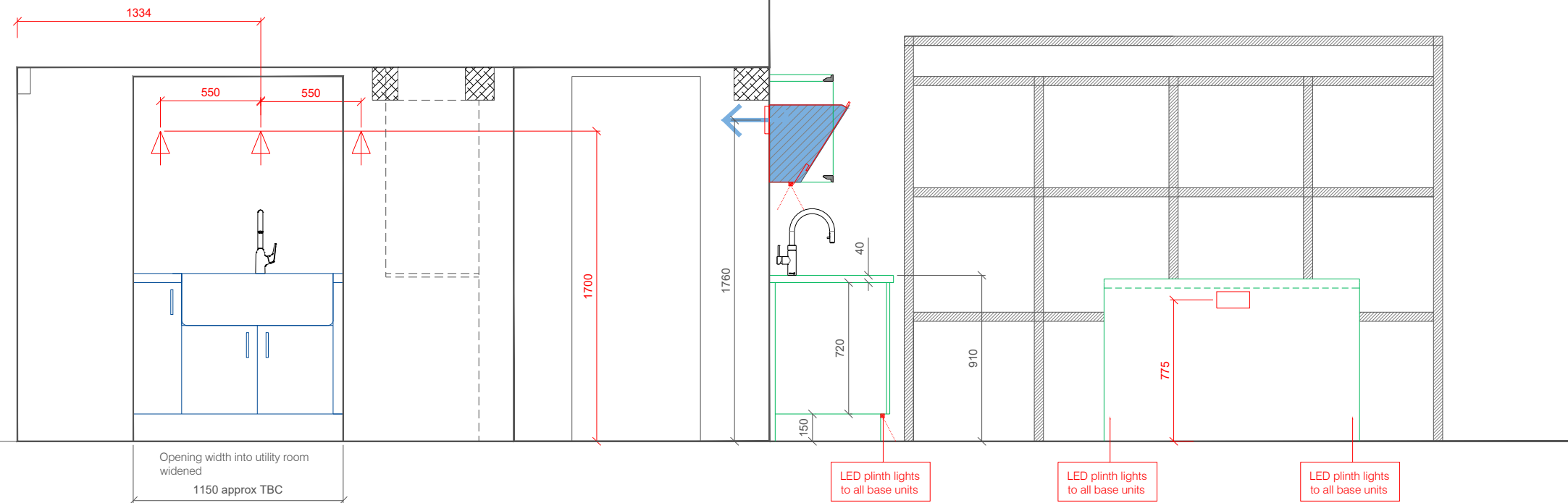

ELEVATION B

 South Oxfordshire Business Centre, Lower Road, Garsington, Oxfordshire, OX44 9DP Tel: 01865 368810 - E: info@instil-design.co.uk	DATE: 08-07-22	PAGE SIZE: A3	DISCLAIMER: These are design drawings only for guidance, all dimensions to be checked on site by contractor. Floor plans and elevations are intended to give a general indication of the proposed layout only. Please check all dimensions on site. If in doubt please call the showroom 01865 368810. INSTIL DESIGN.				Revision C	UTILITY ROOM UPDATED. 02/09/22
	SCALE: 1/30	DWG TITLE: Elevation B	PROJECT: KITCHEN	DWG No:	DRAWN BY: M.E	CLIENT:		

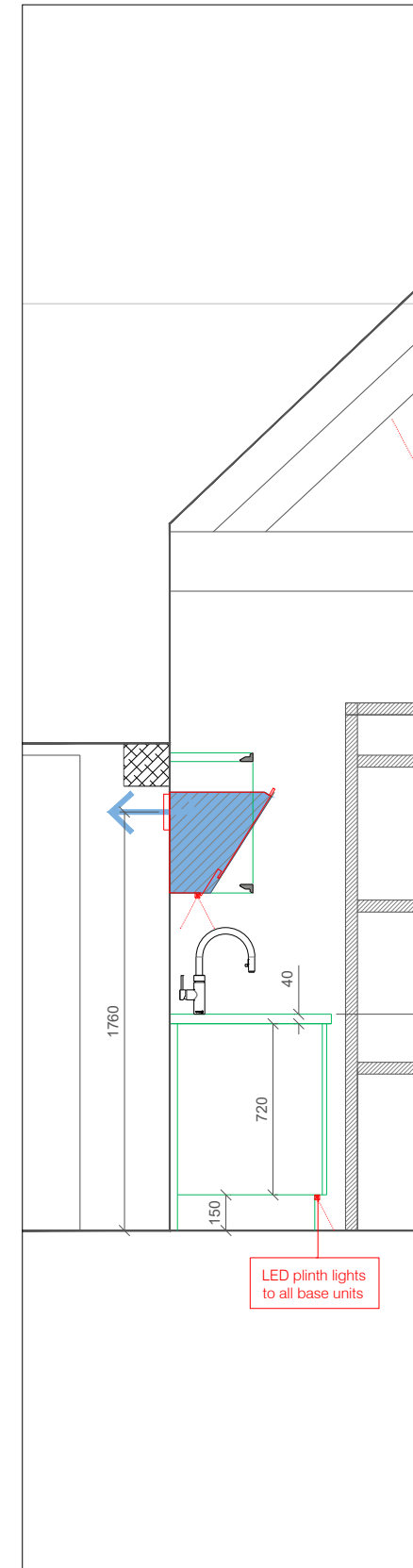
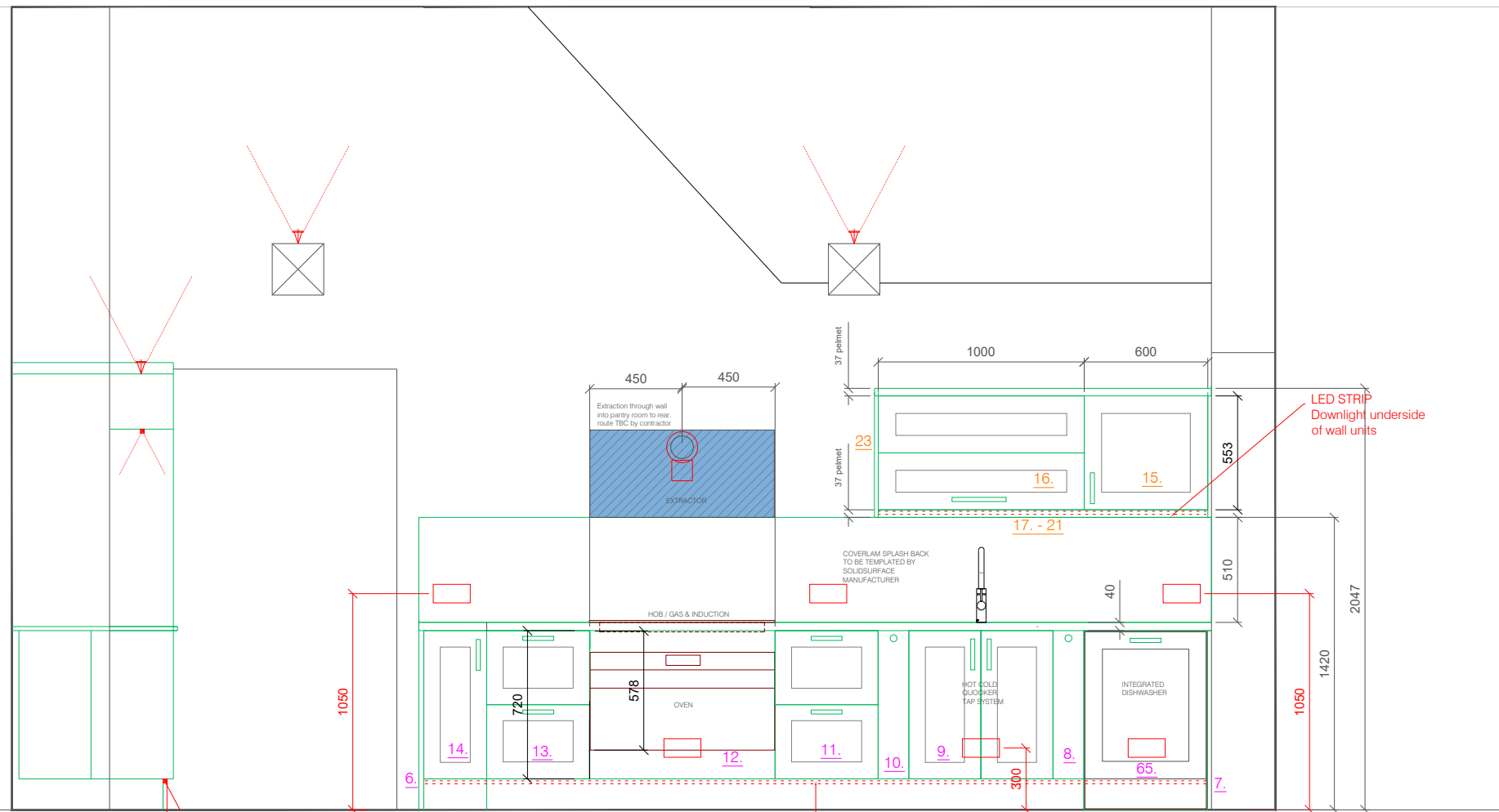

ELEVATION B

DATE: 08-07-22	PAGE SIZE: A3	DISCLAIMER: These are design drawings only for guidance, all dimensions to be checked on site by contractor. Floor plans and elevations are intended to give a general indication of the proposed layout only. Please check all dimensions on site. If in doubt please call the showroom 01865 368810. INSTIL DESIGN.				Revision D	UTILITY ROOM UPDATED. 02/09/22
SCALE: 1/30	DWG TITLE: Elevation C	PROJECT: KITCHEN	DWG No:	DRAWN BY: M.E	CLIENT:		

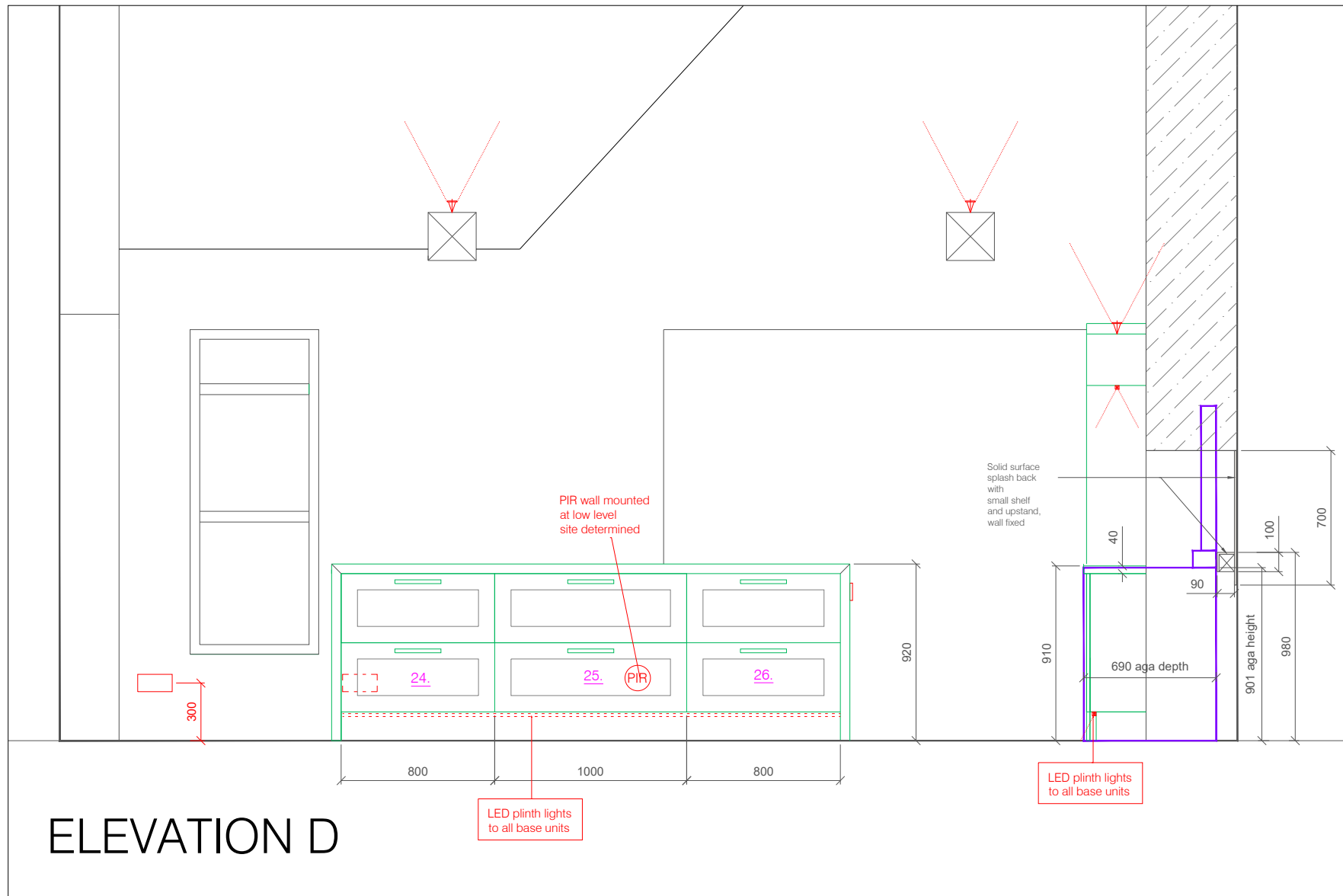

ELEVATION D



ELEVATION E showing return island elevation

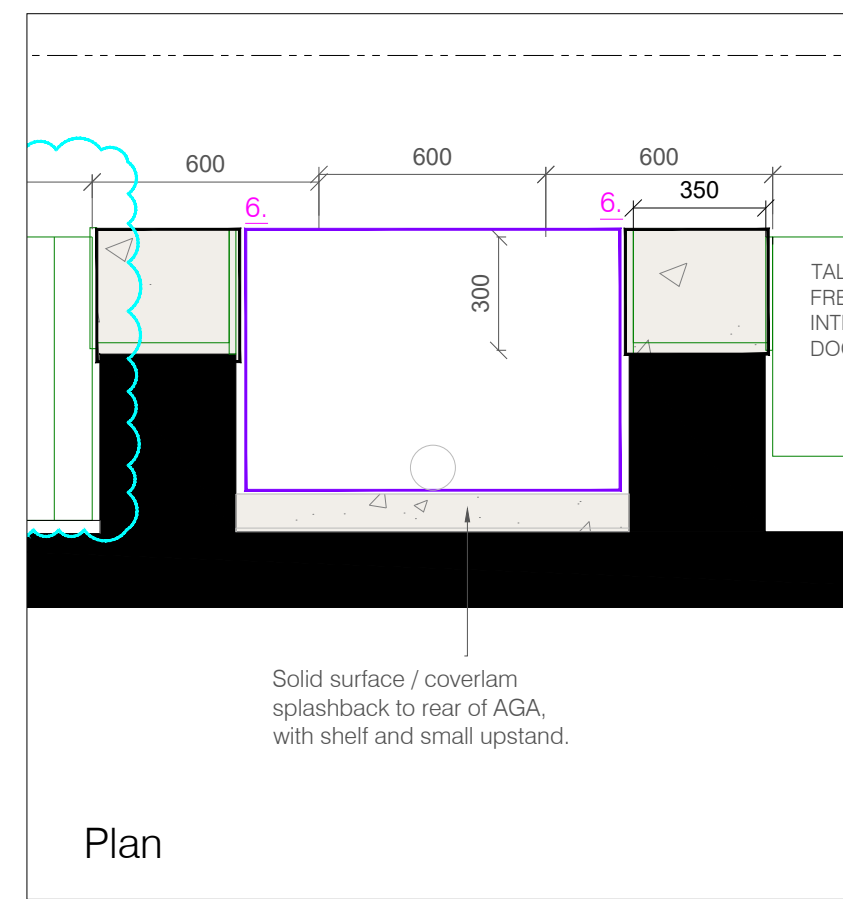
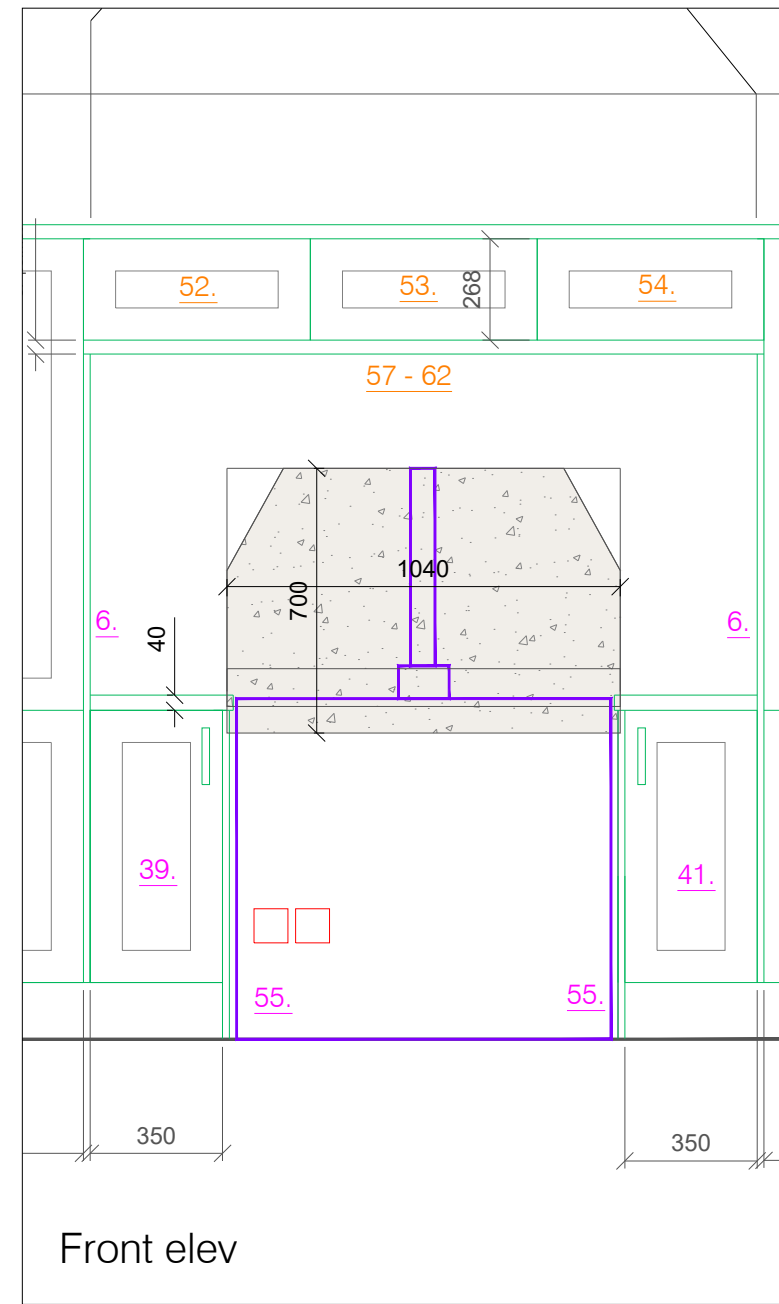
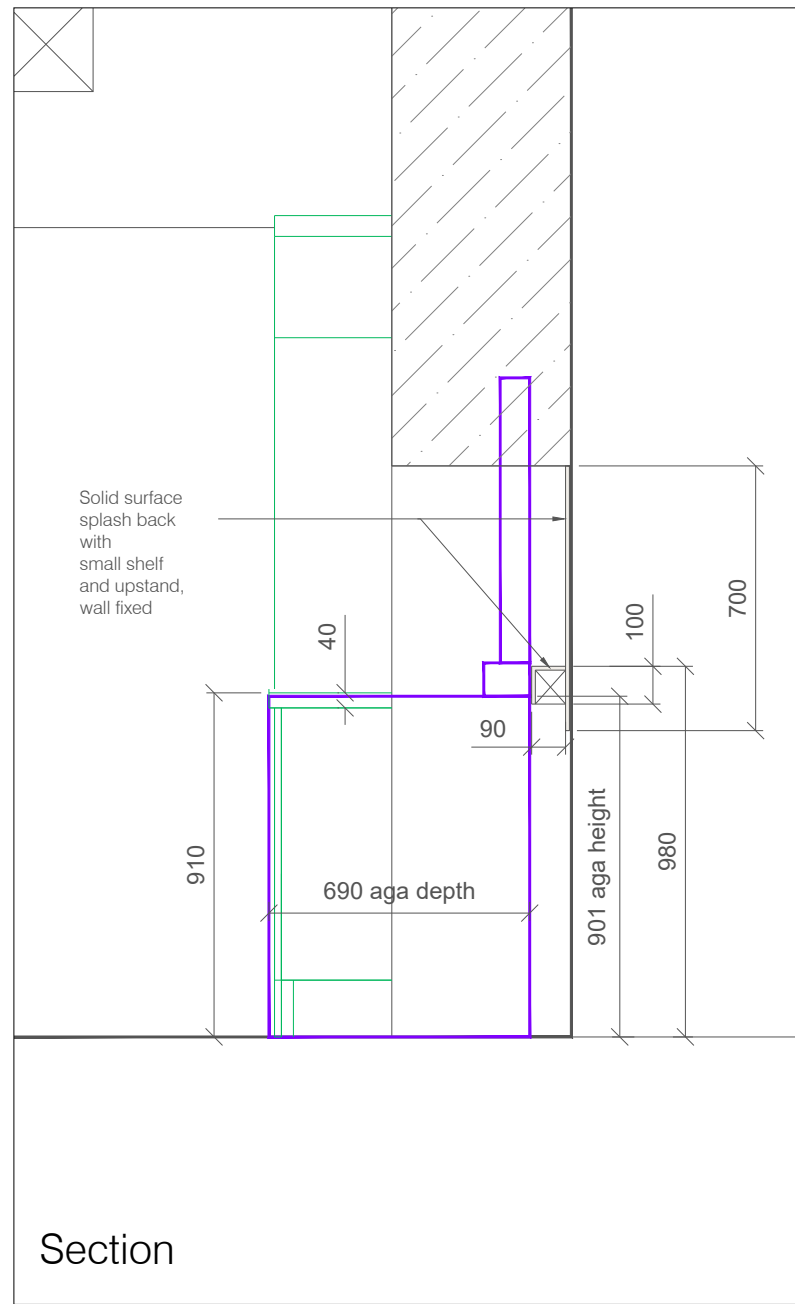

Aga & splash back

 South Oxfordshire Business Centre, Lower Road, Garsington, Oxfordshire, OX44 9DP Tel: 01865 368810 - E: info@instil-design.co.uk	DATE: 23-08-22	PAGE SIZE: A3	DISCLAIMER: These are design drawings only for guidance, all dimensions to be checked on site by contractor. Floor plans and elevations are intended to give a general indication of the proposed layout only. Please check all dimensions on site. If in doubt please call the showroom 01865 368810. INSTIL DESIGN.			
	SCALE: 1/30	DWG TITLE: Aga details	PROJECT: KITCHEN	DWG No:	DRAWN BY: M.E	CLIENT:

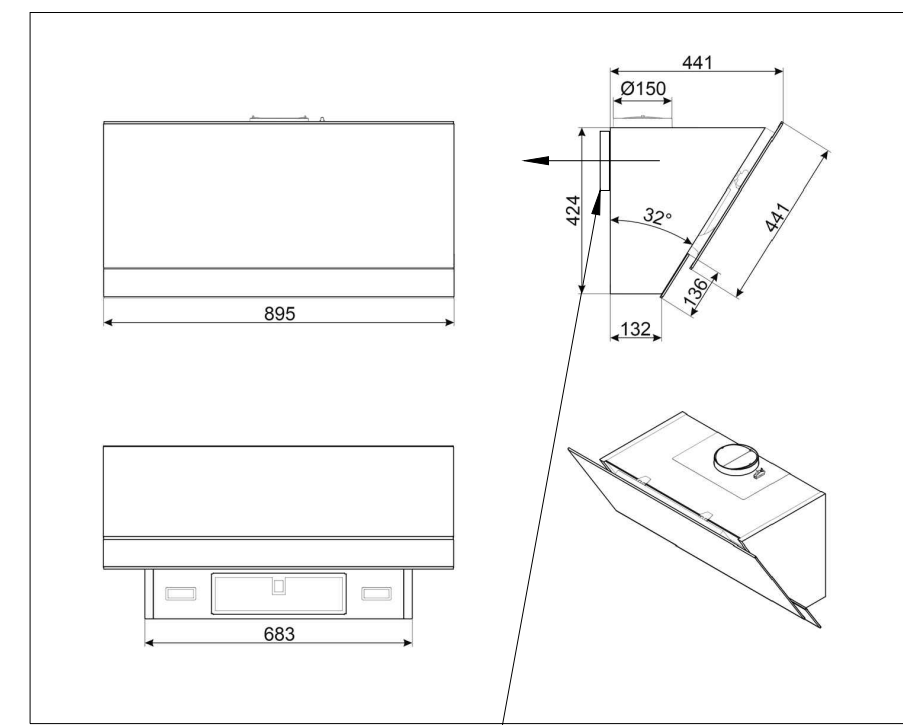
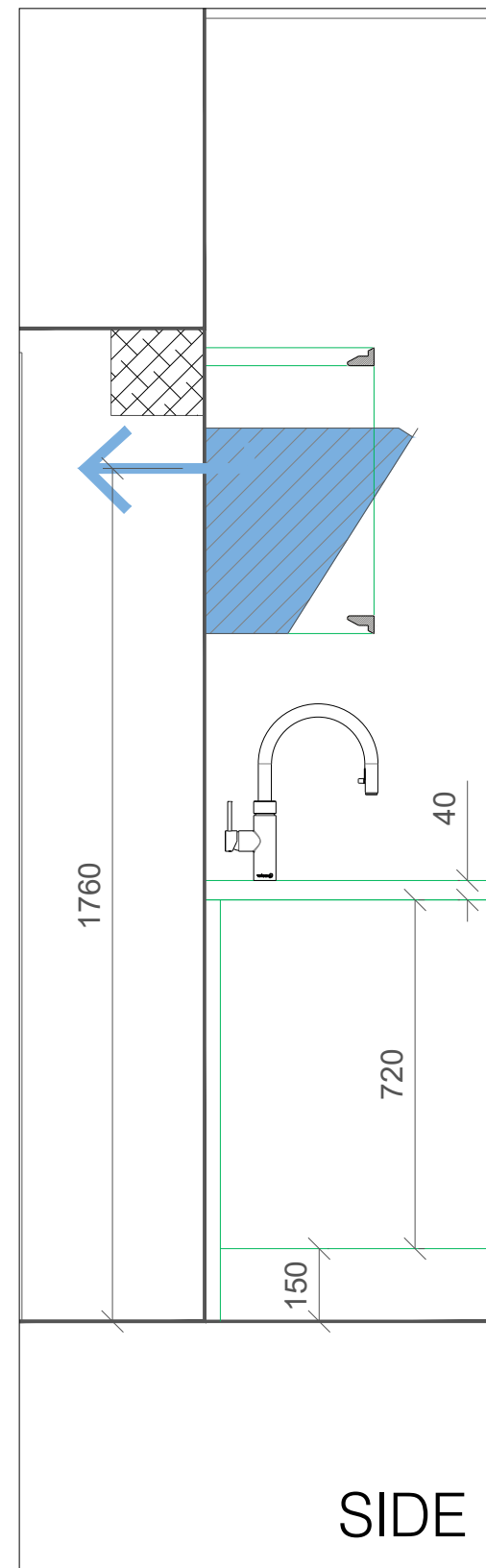
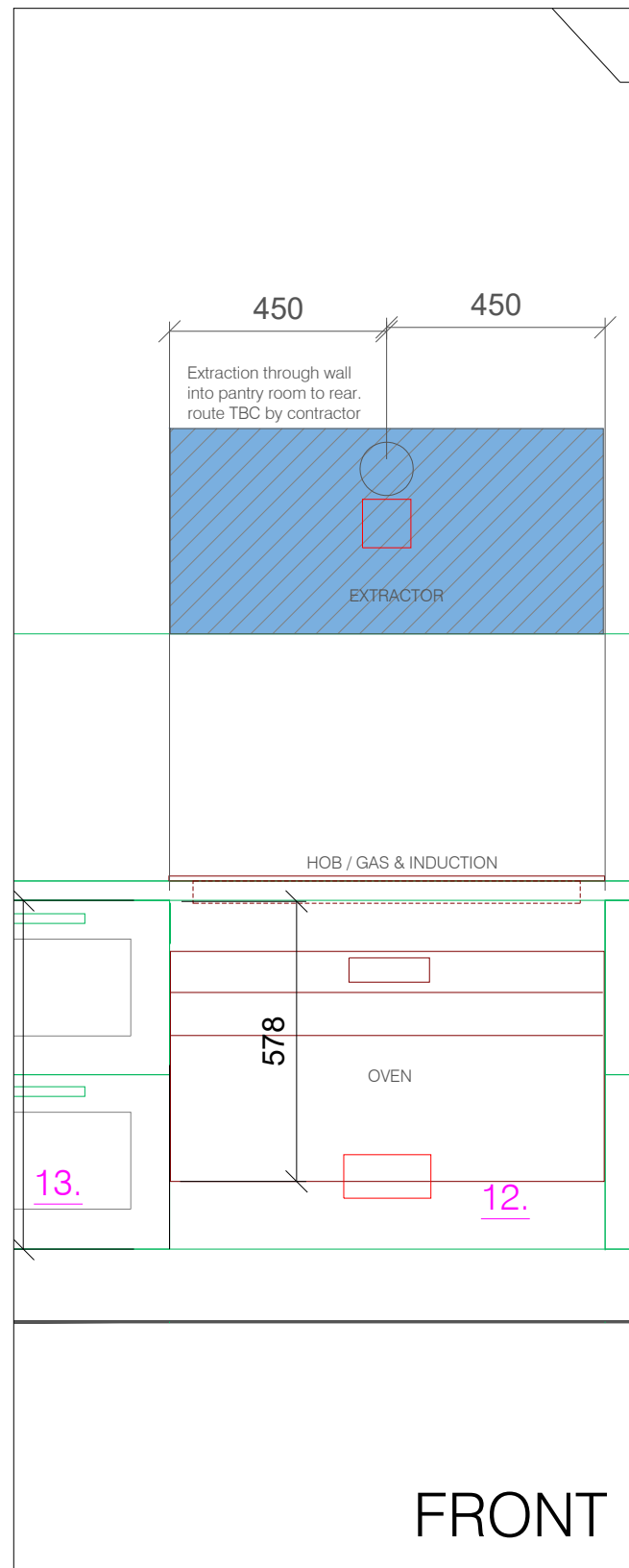
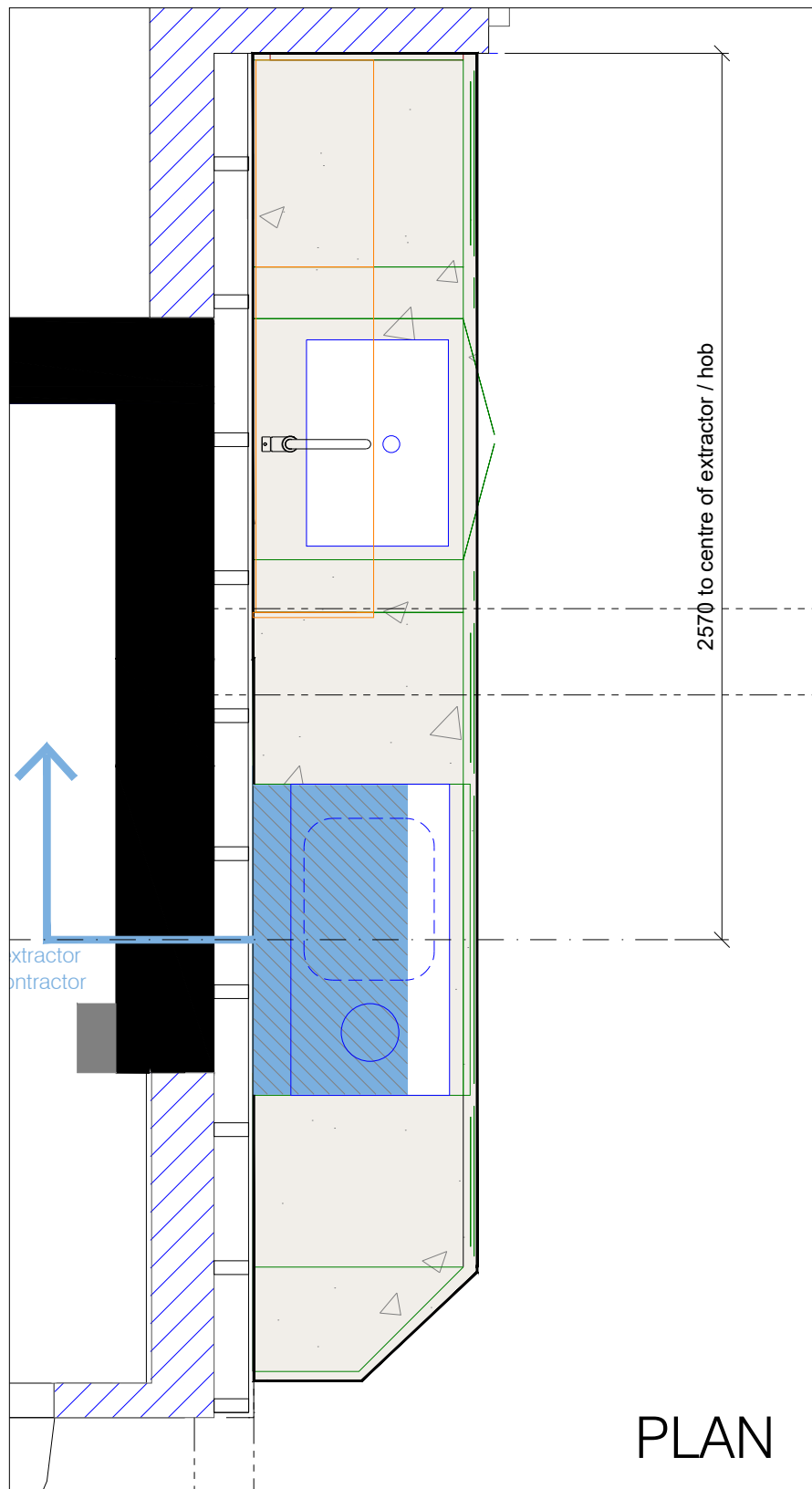

Extractor chimney can be rotated to exit at rear, see instruction doc.

 <p>South Oxfordshire Business Centre, Lower Road, Garsington, Oxfordshire, OX44 9DP Tel: 01865 368810 - E: info@instil-design.co.uk</p>	DATE: 08-07-22	PAGE SIZE: A3	DISCLAIMER: These are design drawings only for guidance, all dimensions to be checked on site by contractor. Floor plans and elevations are intended to give a general indication of the proposed layout only. Please check all dimensions on site. If in doubt please call the showroom 01865 368810. INSTIL DESIGN.				Revision B	UTILITY ROOM UPDATED. 16/08/22
	SCALE: 1:15	DWG TITLE: EX	PROJECT: Extractor location / size	DWG No:	DRAWN BY: M.E	CLIENT:		

DETAIL SHOWING
60 X 35 MOULDING
SET OUT -
FOR UNIT No. 30.

NOTE
Flat pack unit
can be site cut / adjusted
to suit

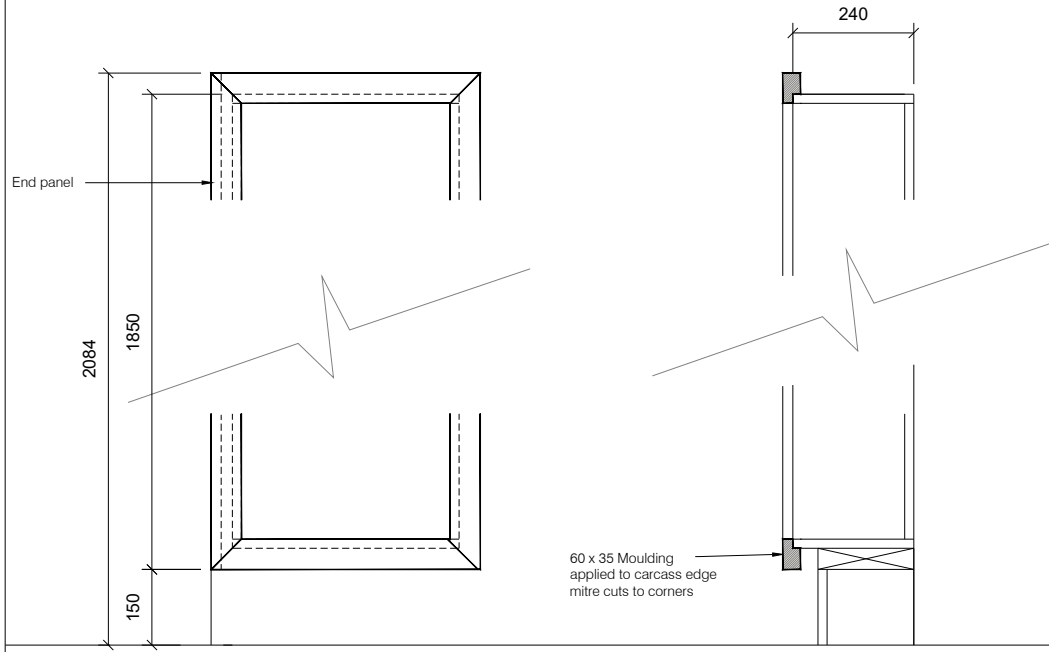

FRONT ELEV

SECTION

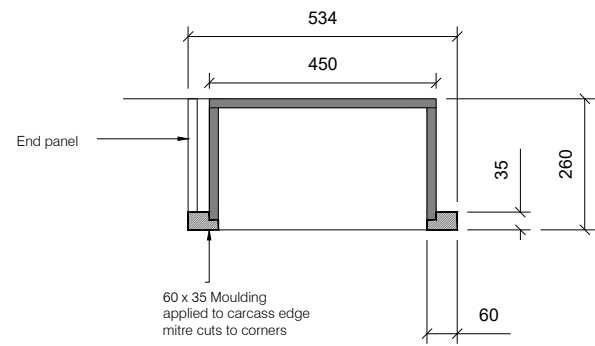

PLAN

DETAIL SHOWING
60 X 35 MOULDING
SET OUT -
FOR UNIT No. 27.

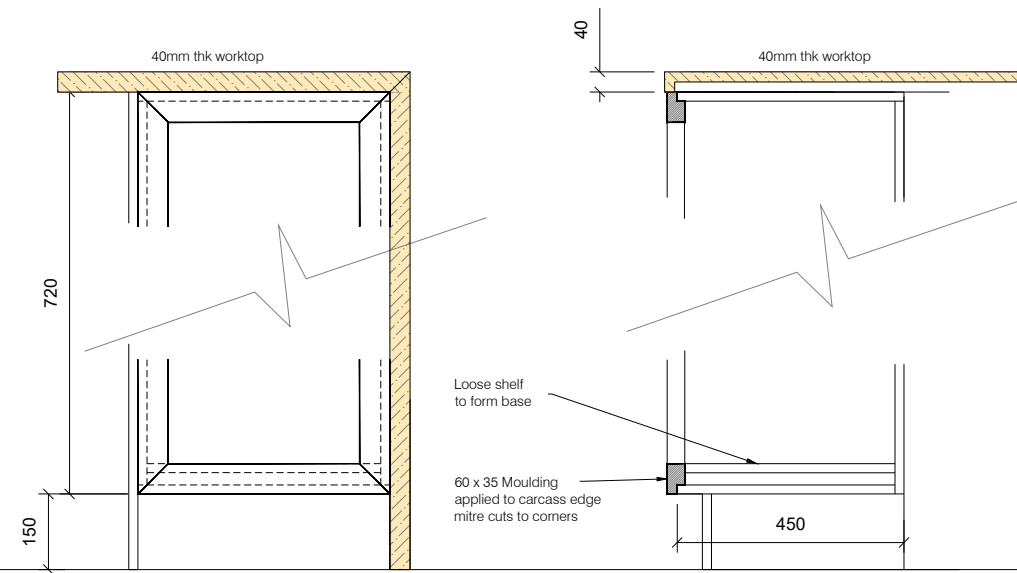

FRONT ELEV

SECTION

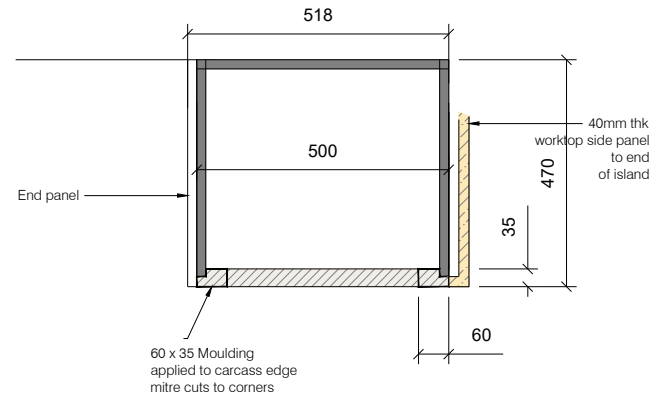

PLAN

DETAIL SHOWING
55 x 37 CORNICE DETAIL
TO WALL UNITS
& BRIDGING UNITS

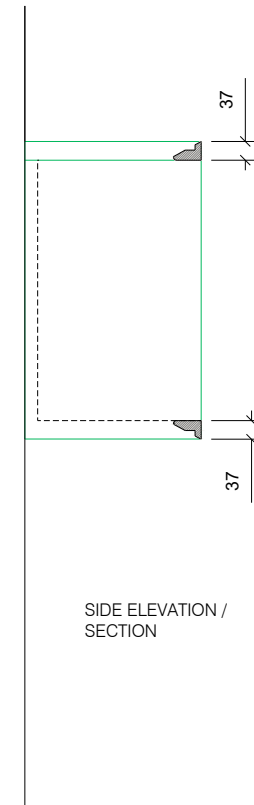

SIDE ELEVATION /
SECTION